Newmark LEARNING

SOCIAL AND EMOTIONAL DEVELOPMENT

The Storm

by Judy Kentor Schmauss • illustrated by Cale Atkinson

Level: **AA**

Word Count: **32**

Domain:
Social and Emotional Development

Theme:
Weather

Genre: **Fiction**

Newmark Learning, LLC
145 Huguenot Street • New Rochelle, NY 10801

Series Editor: Linda Koons
Leveling Editors: Terri Beeler and Tammy Jones
Assistant Editor: Jessica Pippin
Creative Director: Laurie Berger
Designer: Pam Thayer

© Newmark Learning, LLC. All rights reserved. No part of this publication may be reproduced or transmitted in any form or by any means, electronic or mechanical, including photocopy, recording, or any information storage or retrieval system, without permission in writing from the publisher.

Printed in Guangzhou, China. 4401/xxxx/xx-xx-xx
ISBN: 978-1-4788-1362-0

Reading This Book with Children

You can use this book to support literacy and social and emotional development.

1. Read the title of the book and talk about the picture on the cover. Ask: *What do you think this book will be about?*
2. Preview the picture words in the book. Say each word while you point to the picture.
3. Read the book aloud and invite children to participate by reading the picture word in each sentence. Point to the words as you say them.
4. Enjoy reading the book several more times so children can begin to repeat the pattern and read independently.
5. Point out and discuss the examples of social and emotional development in the book.

Picture Words in This Book

clouds

lamp

lightning

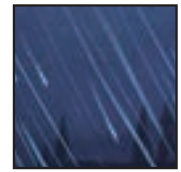
rain

sky

sun

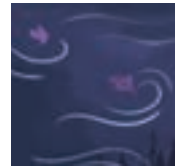
wind

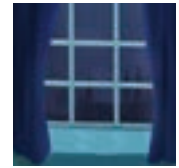
window

For Review Only

The Storm

by Judy Kentor Schmauss • illustrated by Cale Atkinson

For Review Only

I see the .

window

For Review Only

For Review Only

For Review Only

For Review Only

I see the .

sky

For Review Only

For Review Only