# Where Are the Animals?

by Barbara Andrews • illustrated by John Joven

Benchmark EDUCATION

**ANIMAL FANTASY**
**LITERATURE**

| | |
|---|---|
| Level | B/2 |
| Lexile® | BR50L |

© Benchmark Education Company, LLC. All rights reserved.
No part of this publication may be reproduced or transmitted in any form or by any means, electronic or mechanical, including photocopy, recording, or any information storage or retrieval system, without permission in writing from the publisher.
Printed in Guangzhou, China. xxxx-xx-xxxx

LEXILE® is a trademark of MetaMetrics, Inc., and is registered in the United States and abroad.

E-books and additional digital resources are available at benchmarkuniverse.com.

ISBN: 978-1-5322-3848-2

Toll-Free 1-877-236-2465
www.benchmarkeducation.com
www.benchmarkuniverse.com

BENCHMARK EDUCATION COMPANY
145 Huguenot Street • New Rochelle, NY • 10801

# Animal Fantasy

Use the genre information below to help you read this book.

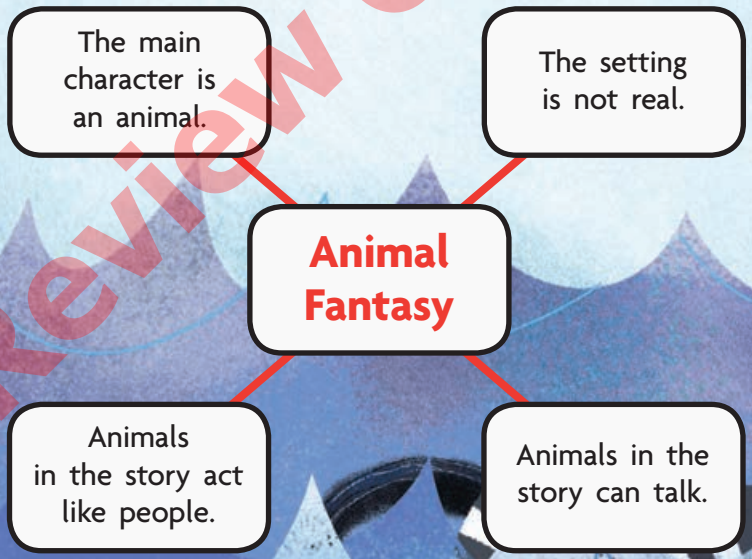


For Review Only

The squirrel is in the pool.

For Review Only

For Review Only

The turtle is in the pool.

For Review Only

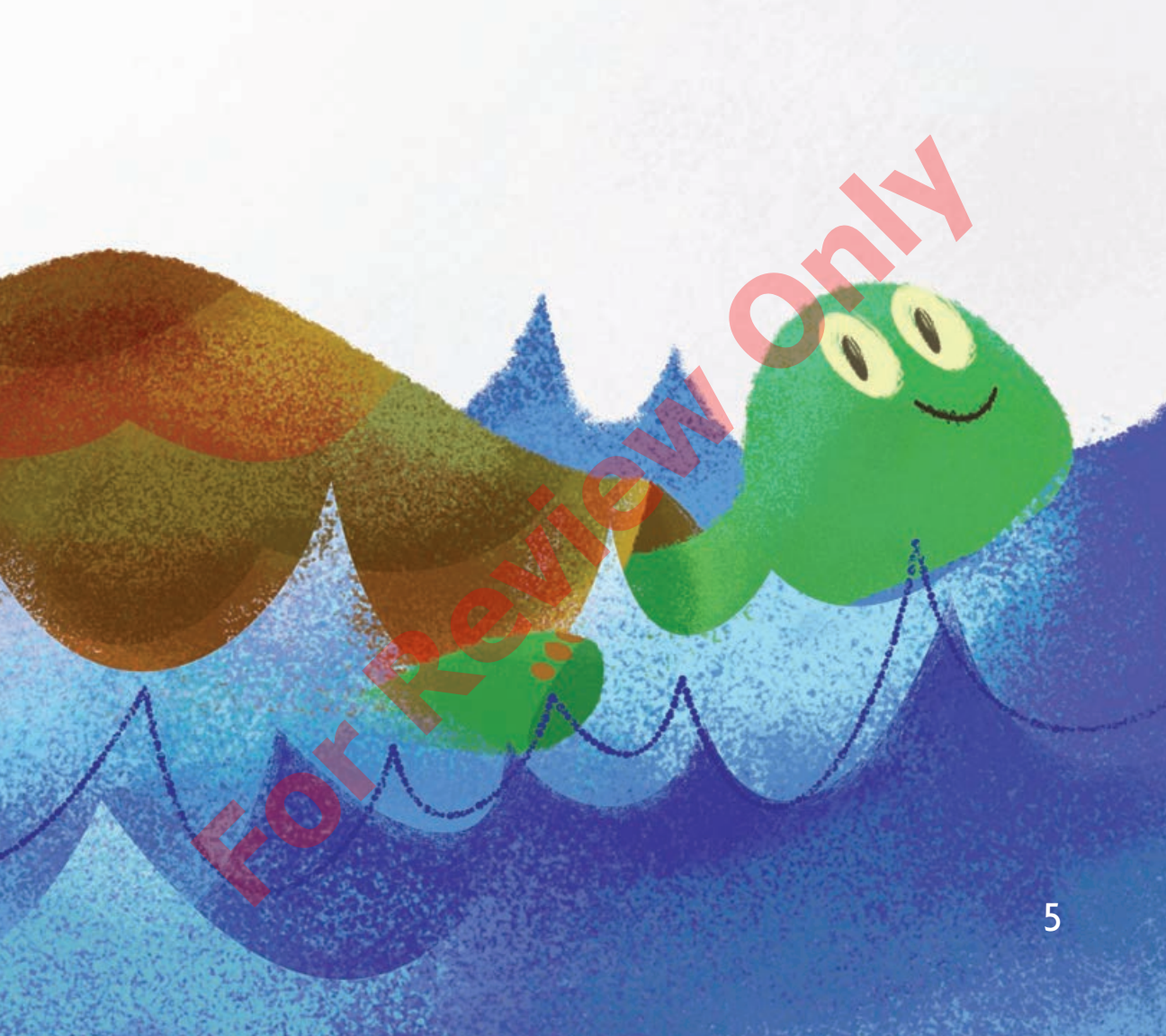

For Review Only

The zebra is in the pool.

For Review Only

For Review Only

The giraffe is in the pool.

For Review Only

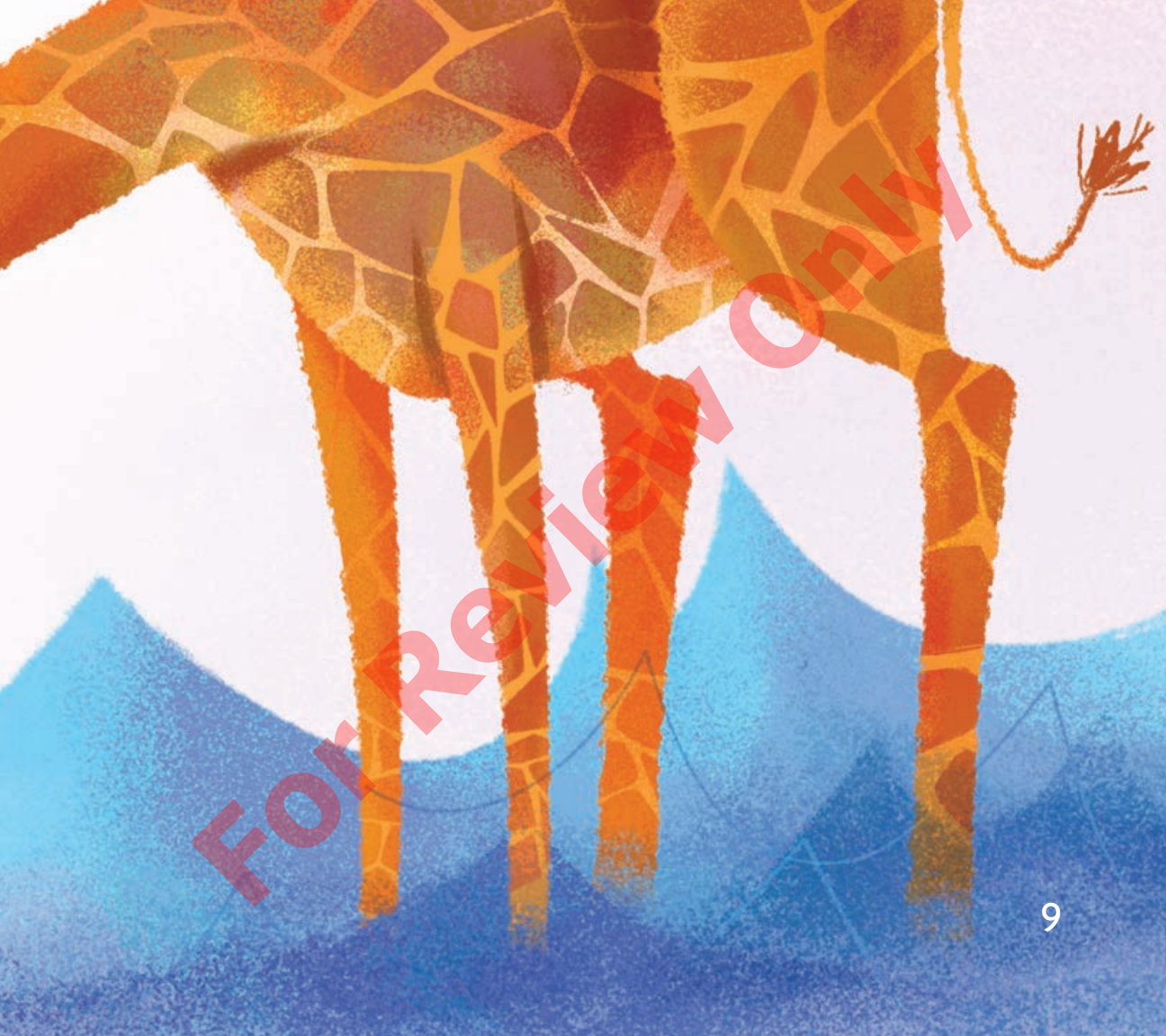

For Review Only